

TYPHOON SPOUTING SYSTEM

Typhoon is a half round spouting system designed specifically for New Zealand homes and conditions. This contemporary design offers a choice of either internal or external brackets.

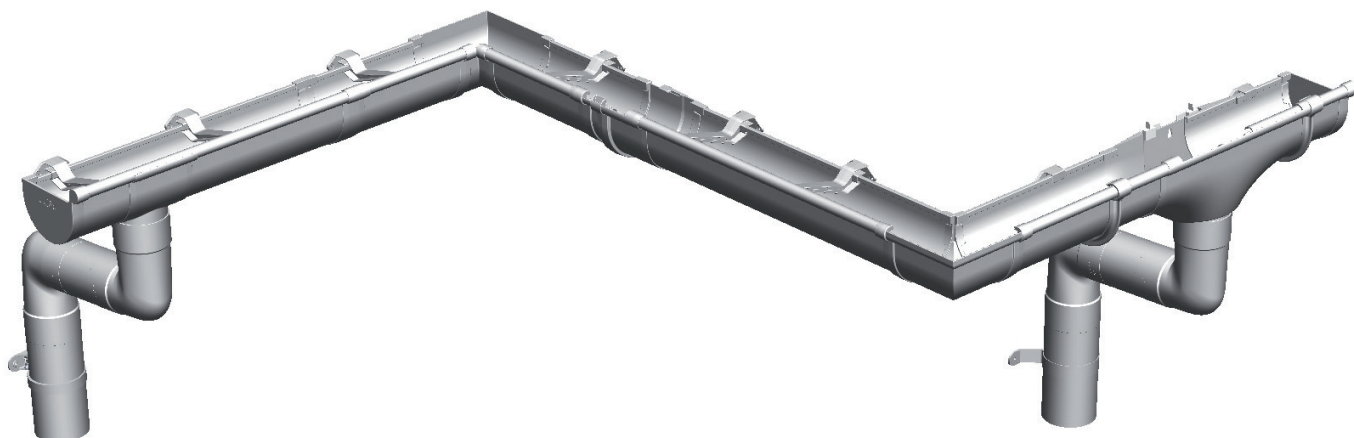
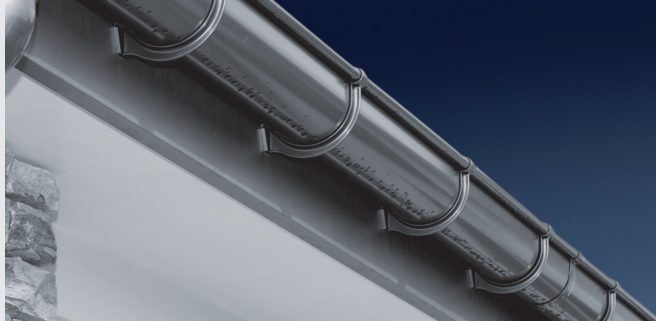

| | |
|--|--|
| <p>Cross-sectional area 6100 mm²</p> | <p>TYPHOON SPOUTING Available in 4m length</p> <p>MT1.4.TTN <input type="radio"/></p> <p>MT1.4.COP <input checked="" type="radio"/></p> |
| | <p>INTERNAL BRACKET</p> <p>MT2I.TTN <input type="radio"/></p> <p>MT2I.COP <input checked="" type="radio"/></p> |
| | <p>EXTERNAL BRACKET</p> <p>MT2E.TTN <input type="radio"/></p> <p>MT2E.COP <input checked="" type="radio"/></p> |
| | <p>EXPANSION OUTLET 80mm</p> <p>MT8.80.TTN <input type="radio"/></p> <p>MT8.80.COP <input checked="" type="radio"/></p> |
| | <p>DROPPER OUTLET 80mm</p> <p>MT11.80.TTN <input type="radio"/></p> <p>MT11.80.COP <input checked="" type="radio"/></p> |
| | <p>JOINER</p> <p>MT5.TTN <input type="radio"/></p> <p>MT5.COP <input checked="" type="radio"/></p> |
| | <p>EXPANSION JOINER</p> <p>MT17.TTN <input type="radio"/></p> <p>MT17.COP <input checked="" type="radio"/></p> |

| | |
|--|--|
| | <p>EXTERNAL ANGLE 90°</p> <p>MT6.TTN <input type="radio"/></p> <p>MT6.COP <input checked="" type="radio"/></p> |
| | <p>INTERNAL ANGLE 90°</p> <p>MT7.TTN <input type="radio"/></p> <p>MT7.COP <input checked="" type="radio"/></p> |
| | <p>LEFT HAND STOP END Spouting only</p> <p>MT3.TTN <input type="radio"/></p> <p>MT3.COP <input checked="" type="radio"/></p> |
| | <p>RIGHT HAND STOP END Spouting only</p> <p>MT4.TTN <input type="radio"/></p> <p>MT4.COP <input checked="" type="radio"/></p> |



| AVAILABLE ON REQUEST | |
|----------------------|--|
| | <p>SPECIAL ANGLE - FLAT Fabricated</p> <p>MTSPEC.F <input type="radio"/></p> <p>MTSPEC.F <input checked="" type="radio"/></p> |
| | <p>SPECIAL ANGLE - RAKE Fabricated</p> <p>MTSPEC.R <input type="radio"/></p> <p>MTSPEC.R <input checked="" type="radio"/></p> |

80MM ROUND DOWNPIPE SYSTEM

80mm round downpipes are well suited to most houses and buildings and can be used when subjected to head pressure eg. connected to water tanks.

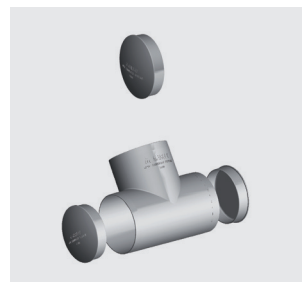
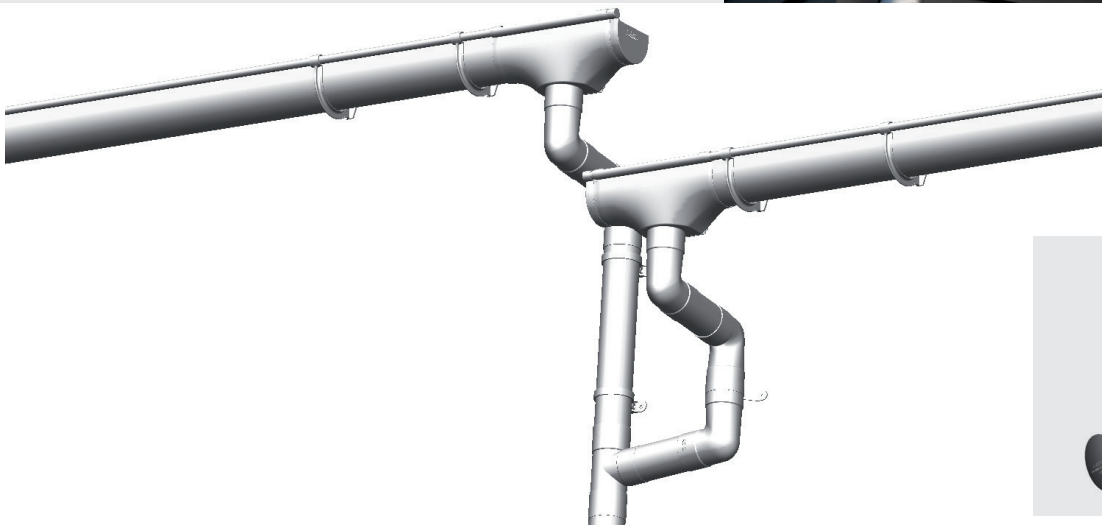
Note: Round downpipes must not be used in wall or ceiling cavities.

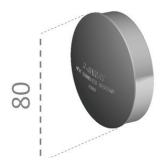
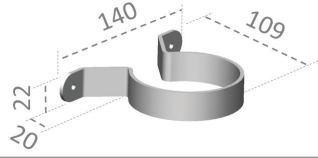
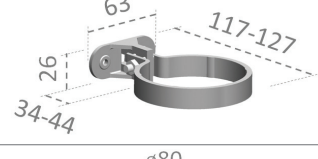

| | | | |
|--|---|--|--|
|  <p>80mm O.D.</p> | <p>ROUND DOWNPIPE 80mm 3m Length NB: Nonsocketed – use jointing socket RP80.TTN RP80.COP</p> |  <p>80</p> | <p>END CAP 80mm CS80.TTN CS80.COP</p> |
|  <p>80 176 142</p> | <p>95° SOCKET BEND 80mm RB2.80.TTN RB2.80.COP</p> |  <p>80 131 143</p> | <p>DOWNPIPE SPREADER KIT 80mm SKIT80.TTN SKIT80.COP</p> |
|  <p>140 109 22 20</p> | <p>PIPE CLIP-SADDLE 80mm RC80.TTN RC80.COP</p> |  <p>117-127 63 26 34-44</p> | <p>DROPPER OUTLET N.B For flat bottom spouting only MC11.80.TTN MC11.80.COP</p> |
|  <p>117-127 63 26 34-44</p> | <p>ADJUSTABLE PIPE CLIP 80mm RC80.2.TTN RC80.2.COP</p> |  <p>80 121 61</p> | <p>JOINTING SOCKET 80mm RS80.TTN RS80.COP</p> |
|  <p>80 200</p> | <p>95° JUNCTION 80mm RJ80.TTN RJ80.COP</p> |  <p>MARLEY MCS SOLVENT WELDING CEMENT</p> | <p>SOLVENT WELDING CEMENT – 180g tube MCS.TTN MCS.COP</p> |
| | |  | <p>GALVANISED NAILS MCNAILS</p> |



Flexipak Customised Ordering Service

Get exactly what you want! Now you can order rainwater products in the exact quantities you want, ready within 48 hours with Flexipak™, the new Custom Ordering Service.

How it works

1. Place an order for any Flexipak products.
2. Your order will be ready within 48 hours.
3. A full range of accessories complement all Flexipak products.